

Planning Permit No. C/PP/121AB/1
APPROVED
 SUBJECT TO THE CONDITIONS IN THIS OFFICE LETTER
 No. 2370/190/28/6-91
 31.6.91
 M. Srinivasan
 FOR MEMBER SECRETARY
 MADRAS METROPOLITAN
 DEVELOPMENT AUTHORITY
 MADRAS - 600 008

SITE PLAN
 (NOT TO SCALE)

ALPHA SCHOOL
 PROPOSED ADDITIONS AT DOOR NO. 3rd. CROSS STREET, WEST C.I.T. NAGAR, MADRAS - 35.
 BLOCK NO.17. T.S.NO. 17/12 & 17/13.
 DIVISION NO.

COLOUR INDEX

- EXISTING
- PROPOSED
- ROADS
- SITE BOUNDARY

For ALPHA EDUCATIONAL SOCIETY

Ceyda
 OWNER (SECRETARY & TREASURER)

J. Thothadri
J. THOTHADRI,
 Asst. Executive Engineer [Retd]
 Classification No. 515,
 Registration No. 355353,
 28, Vankatchalvar Street, (Chennai)
 MADRAS - 600 021.
 LICENSED SURVEYOR

PROPOSED ADDITIONAL CONSTRUCTION AT DOOR NO. 18, 3RD CROSS STREET,
 WEST C.I.T. NAGAR, MADRAS 35
 O.S. NO. 4/241, BLOCK NO. 17, T.S. NO. 17/1 PART
 DIVISION NO.

JOINERY DETAILS.

PI DOOR	30x70	7x243
PE DOOR	28x70	75x213
W WINDOW	40x26	122x139
W VENTILATER	40x26	121x141
VI VENTILATER	36x26	51x61
J. RLL SAWY		

COLOUR PROPOSED

AREA

	SAFT	M ²
GROUND FLOOR (PROPOSED)	683	684
FIRST FLOOR	683	684
SECOND FLOOR	683	684
HEAD ROOM	16	107.7

OWNER

LICENSED SURVEYOR

173

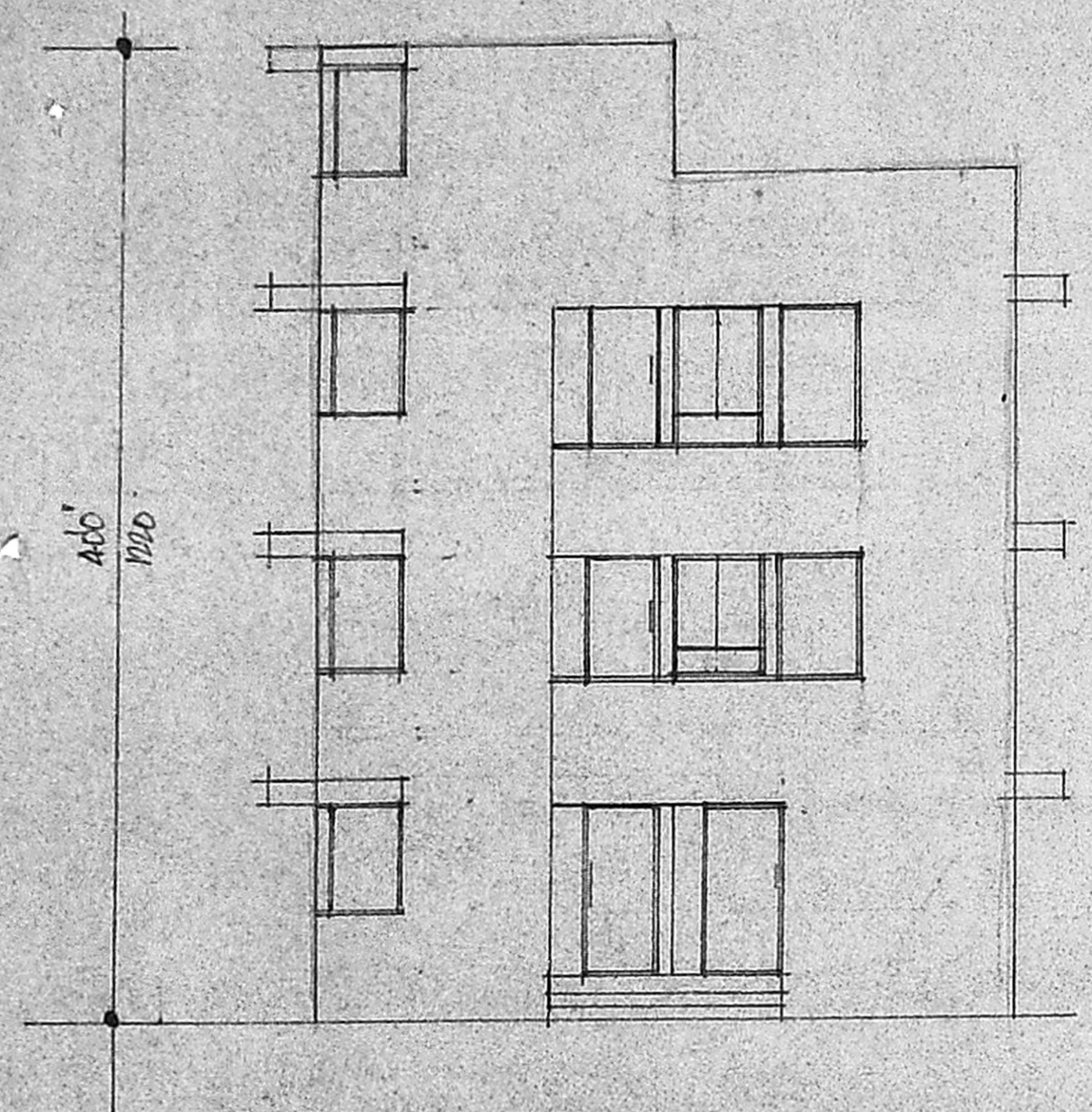

FRONT ELEVATION.

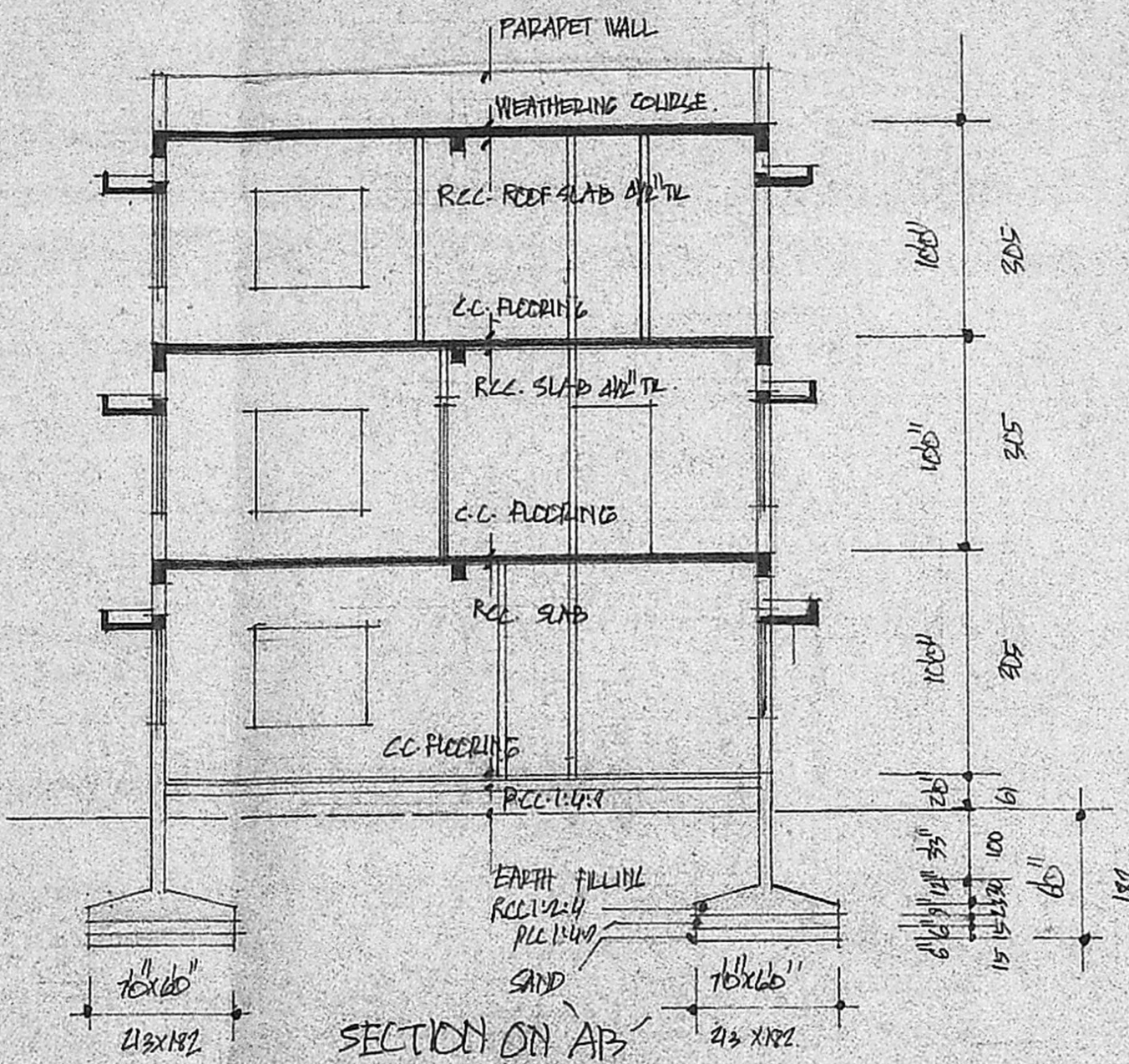

SECTION ON AB

o/c
 Planning Permit No. C/PP/121BB/91
APPROVED
 SUBJECT TO THE CONDITIONS IN THIS OFFICE LETTER.
 No. CH/23701/90, Date 28/6/91
 M. Jayaraman
 FOR MEMBER SECRETARY
 MADRAS METROPOLITAN
 DEVELOPMENT AUTHORITY
 MADRAS 600 008

J. Thothadri
J. THOTHADRI,
 Asst. Executive Engineer (Road)
 Class I Licensed Surveyor Regd. No. 515,
 Choralation of Madras (-hena 555358)
 40, Venkatesh Street, (Choralation)
 MADRAS-600 021.

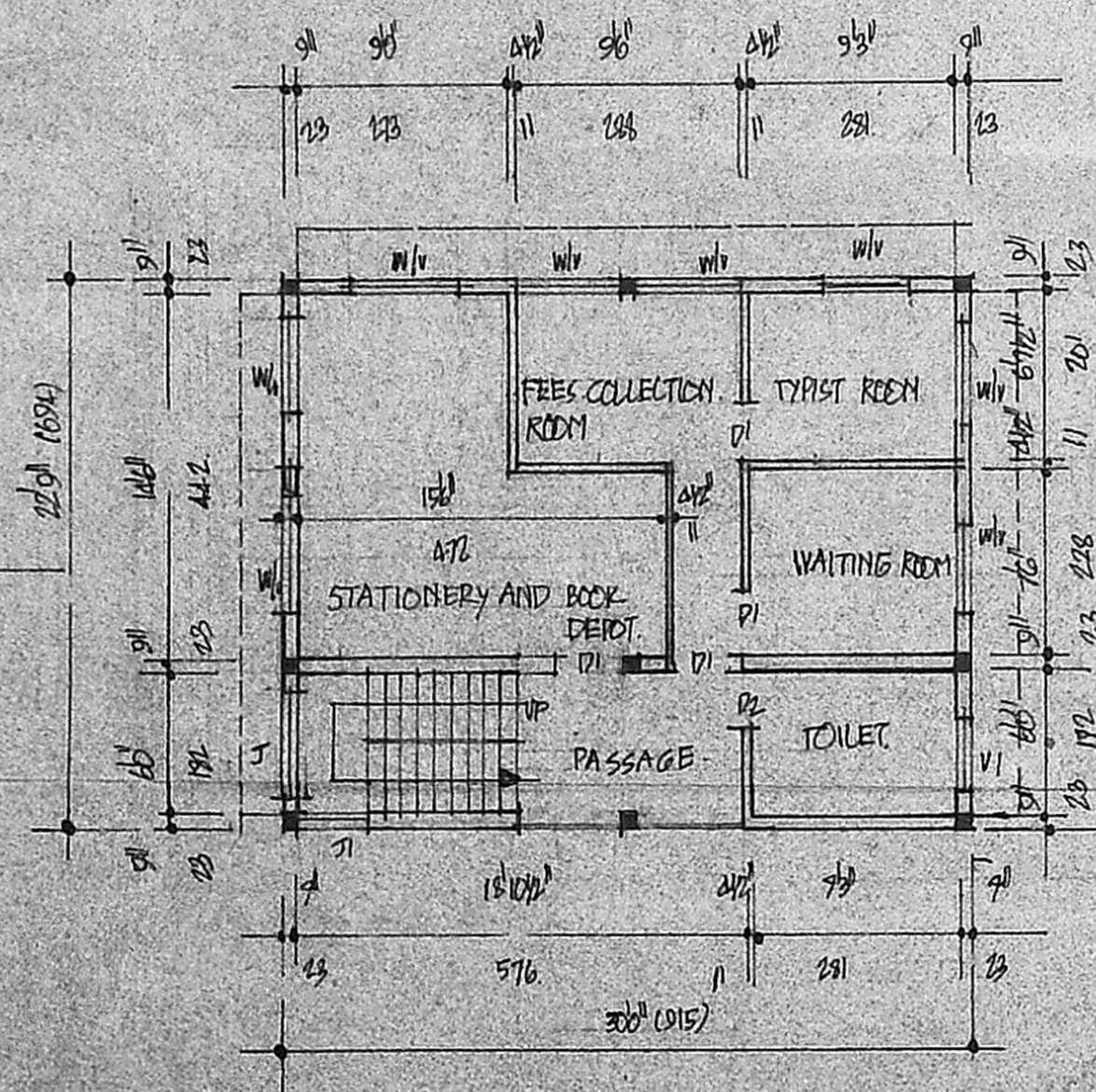

GROUND FLOOR PLAN.

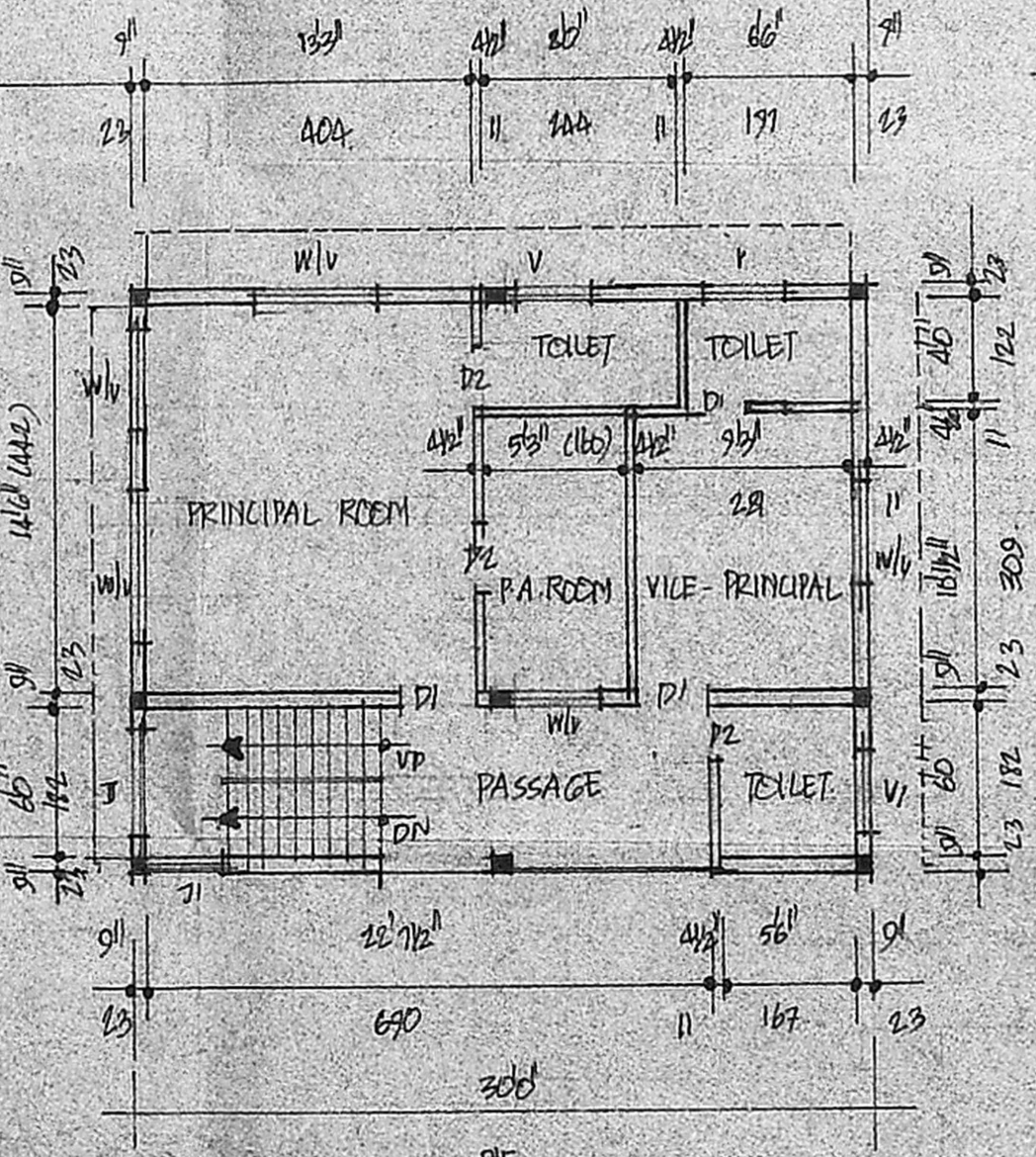

FIRST FLOOR PLAN.

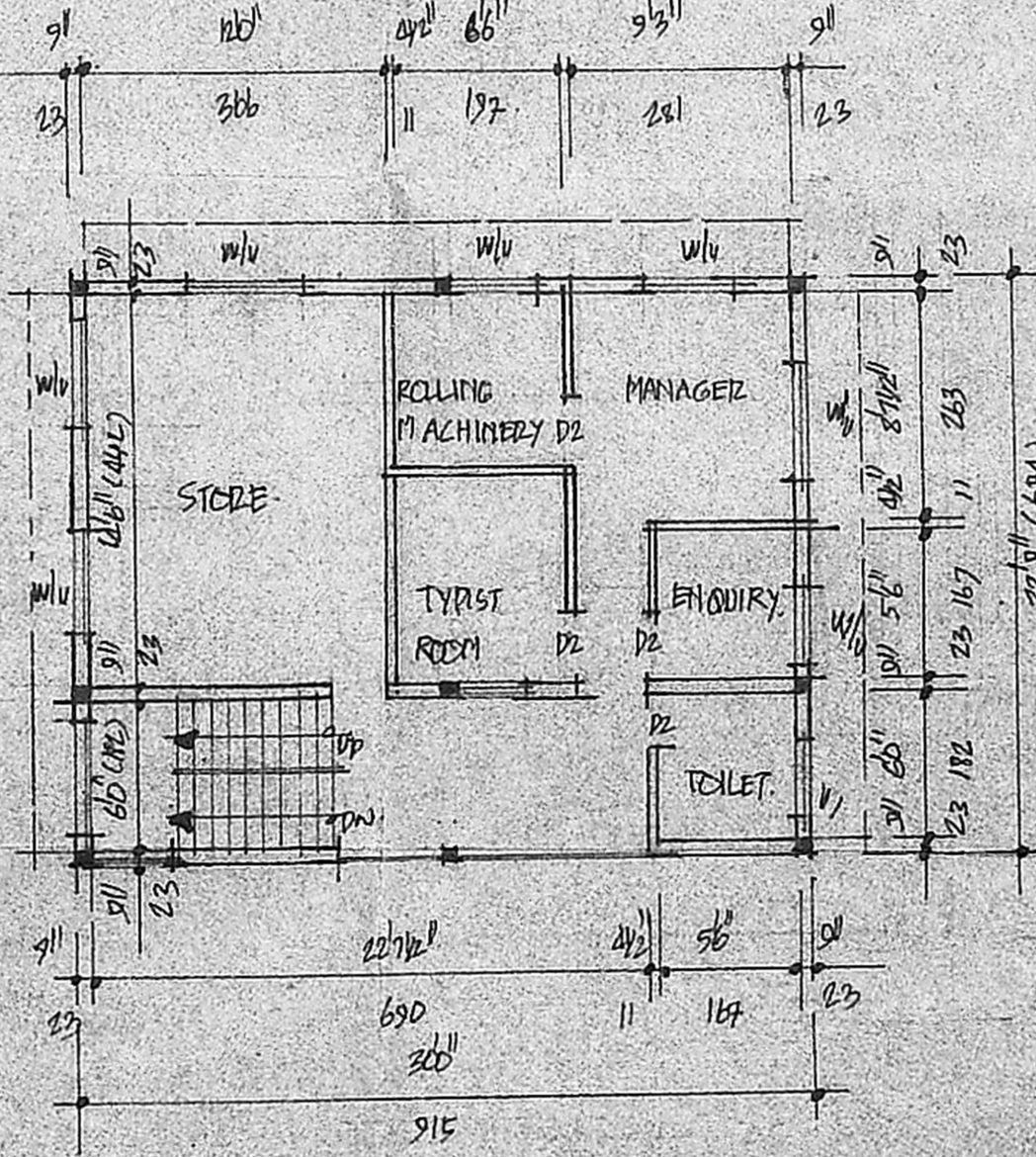

SECOND FLOOR PLAN.

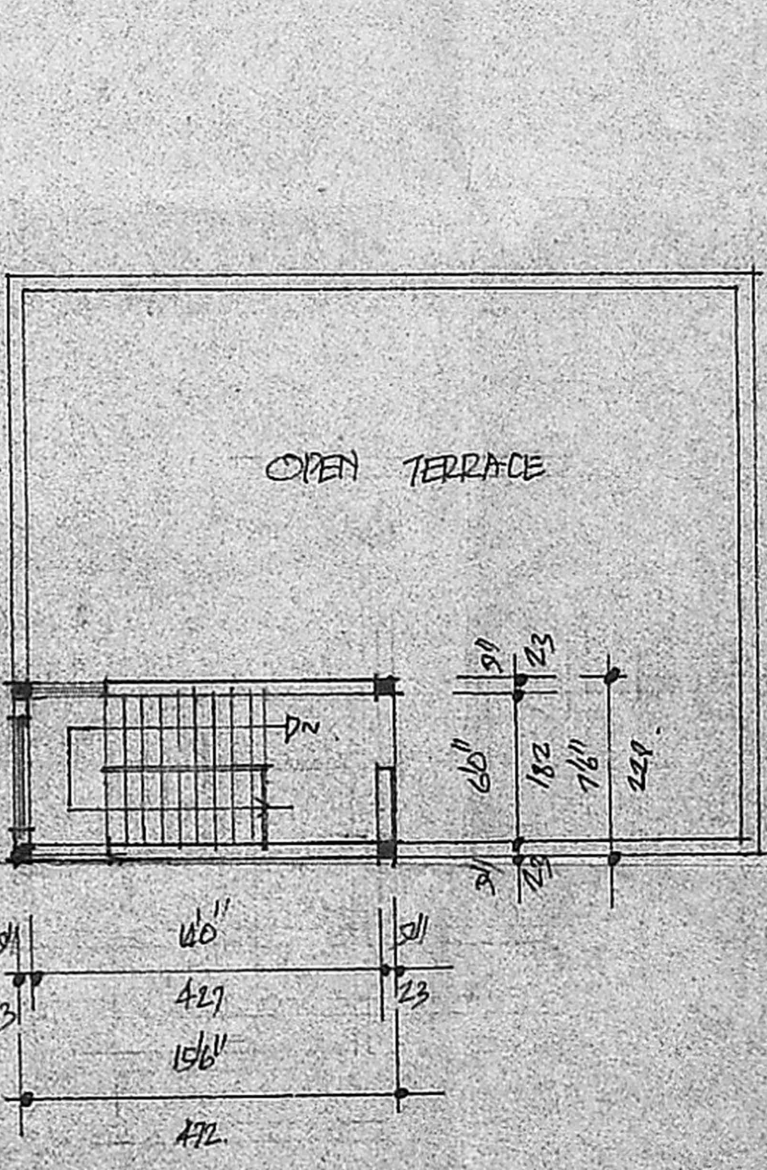

TERRACE FLOOR PLAN.